

Hello
JUNE

Melissa Carpenter
103 Maharg Street
Butler, Pa 16001

At Branches Reach

Newsletter for the Shire of
Sunderoak June 2015, A.S.

L

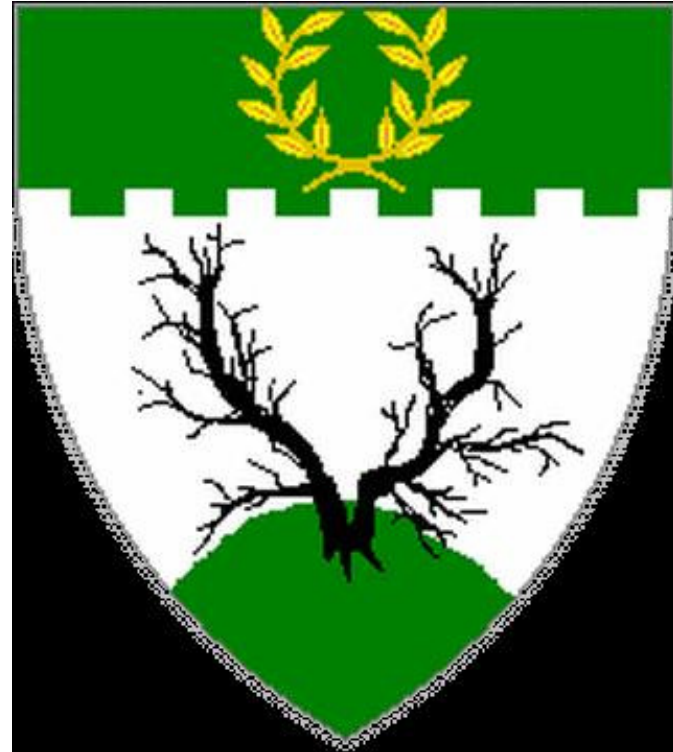

Shire of Sunderoak

Royalty of Aethelmearc

His Majesty Timothy of Arindale and Her Majesty Gabrielle van Nijenrode

•<http://www.aethelmearc.org/royalty/AE35/index.php>



Their Royal Highnesses

Prince Tinal And Princess Etain ingen Dalaig

This is the At Branches Reach, a publication of the Shire of Sunderoak of the Society for Creative Anachronism, Inc. (SCA, Inc.) At Branches Reach is available from Melissa Carpenter 103 Maharg St., Butler, PA 16001. It is not a corporate publication of SCA, Inc., and does not delineate SCA, Inc. policies Copyright © 2015 Society for Creative Anachronism, Inc. For Information on reprinting photographs, articles, or artwork from this publication, please contact the Chronicler, who will assist you in contacting the original creator of the piece. Please respect the legal rights of our contributors. At Branches Reach is printed each month that a shire meeting is held.



Seneschal

Mistress Katla Ulfhedinn (Kate Gurnsey)
112 Pine St., Butler, PA 16001
Phone: 724-923-3808 no calls after 9 pm
katla@zoominternet.net
Term expires October 2015

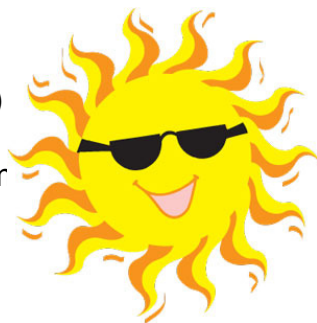

Deputy Seneschal

Sir Thorgrim Skullsplitter (James Gurnsey)
112 Pine St., Butler, PA 16001
Phone: 724-923-3808 no calls after 9 pm
thorgrim@zoominternet.net
Term expires October 2015



Chatelaine

Sir Thorgrim Skullsplitter (James Gurnsey)
112 Pine St., Butler, PA 16001
Phone: 724-923-3808 no calls after 9 pm
thorgrim@zoominternet.net
Term expires October 2015

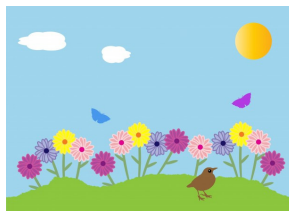

Exchequer

Lady Raven Whitehart (Valarie Kelly)
160 Bullcreek Rd., Butler, PA 16002
Phone: 724-360-3100 no calls after 10 pm
ravenwhitehart@gmail.com
Term expires July 2015



Herald

Beatrix of Anglesey (Crystal Witt)
(724) 856-9076
crystallynnwitt@gmail.com

Knight Marshal

Lord Eoin MacPadraig
160 Bullcreek Rd., Butler, PA 16002
Phone: 724-360-3100 no calls after 10 pm
grimeir@gmail.com
Term expires October, 2015



Chronicler

Lady Tommasa Isolana (Melissa Carpenter)
103 Maharg St
Butler, PA 16001
Phone 910-547-0883 Leave VM
tommasa@me.com
Term expires June 2015



Webminister

Lord Thomas Dyne (Charles Hood)
724-525-5501
ThomasDyne13@gmail.com
Term expires July 2015

Arts & Sciences

Baroness Mahin Banu Tabrizi (Selena Kaplan)
110 Pine Street
Butler, PA 16001
Phone (724)602-8111
Skaplan418@gmail.com
Term expires Oct.2017

Webpage: sunderoak.aethelmearc.org

Next Meeting:

May 23 , 7:00pm at Butler Memorial Park.
Butler, PA 16001



Greetings Sunderoak!!

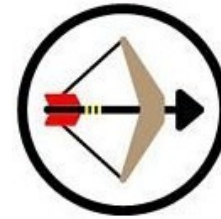

What a great Month May was -Fencing, Archery, Art and Sciences, heavy fighting and PEOPLE! new people and some returning members. It was great to see you all.

I hope you will also come to Aethelwald Proving Grounds later this month. It is a great opportunity to get involved in the shire, hop in for a shift with our Tolner, Raven Whitehart or lend a hand in the Kitchen with our head cook Carrie. Its a fantastic way to meet members of your local community. For more info on APG please contact Sir Thorgrim, thorgrim (at) zoominternet (dot) net.

Starting in June our monthly mneetings will be held at Butler Memorial Park, the first shelter on the left after the basketball courts. Look for the Shire Banner. Meetings will start at 7 pm and are open to everyone!!

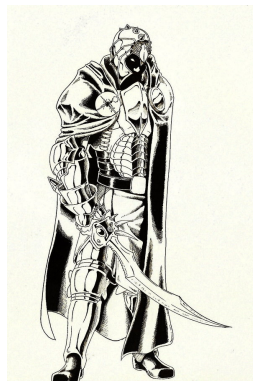

Best,

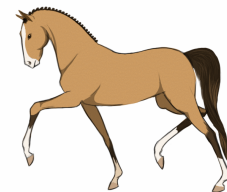

Katla

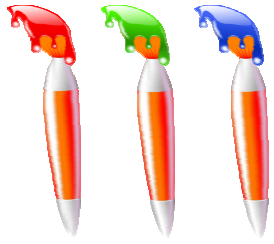

Greetings SunderOak,



May went quickly, Carrie taught us how to candy orange peel and Lady Raven lead us through several nights of creating largess. Next month we will learn block printing, knot work illumination, and sourdough bread. The class Viking cooper tools is being rescheduled and there may be a surprise teacher in the works.

If there is anything you would like to learn let me know, I will find a teacher to teach us. If there are things you can teach or even lead us through, let me know and we will schedule it. As you got to events, look at the A&S displays for ideas of fun things to learn.

Everyone is welcome. We meet Monday nights at Mahin's house except if we are at an event or there is a major holiday.



I hope to see you soon!





- **AEthelwald Proving Grounds II**

Hosted by **Shire of Sunderoak**
June 19, 2015 5 PM - June 21, 2015 2 PM

AEthelwald Proving Grounds II
AEthelwald Regional Muster and Equestrian Event

Equestrians and Heavy Fighters of **AEthelmearc!!**

The **Shire of Sunderoak** is pleased to announce the re-opening of AEthelwald's Proving Grounds for you to test and sharpen your skills on the fields of battle.

- **AEthelmearc Equestrian Community:**

We invite you once again to come spend the day in the fields of **Sunderoak**, challenging yourselves as well as your faithful steeds with tests of skill and agility. Heavy Fighters of **AEthelmearc**: A day of classes, hands on, and melee fighting is the plan for all who report for duty at this AEthelwald Regional Muster.



Site opens Friday June 19th at 5 pm
and closes Sunday June 21th at 2pm.
No feast is provided, due to lack of feast hall on site.
However a hearty lunch (cost included in site fees) is being prepared.

Event Site:

**Breakneck Campground,
1757 Cheeseman Rd.
, Portersville Pa 16051.**

- It is a damp site
– no glass containers please.

Site is also pet friendly, (all animals must be on a leash at all times, owners are expected to police their animals waste).

Site fees

- : Adult- \$10,
Children 5-17 \$7.
Camping \$5/person/night.

Make checks payable to **"SCA-Pa Inc Shire of Sunderoak"**

A \$5 non-member service charge will be collected for those not able to show proof of membership.

Autocrat: **Syr Thorgrim Skullsplitter** MKA James Gurnsey, (ph# 724-968-7900, 112 Pine Street, Butler Pa 16001)
Reservations Clerk: **Lady Raven Whitehart** MKA Valarie Kelly, (ph# 724-360-3100, 160 Bullcreek Rd. Butler Pa. 16002)

Directions: Take your best route to PA 179, Take exit 96 for PA-488 toward Portersville/Prospect, continue on PA-488 W/E Portersville Rd, take a slight right at US-19 N, Turn left at Cheeseman Rd – site is about 3 miles down the road on the left – follow signs to parking.

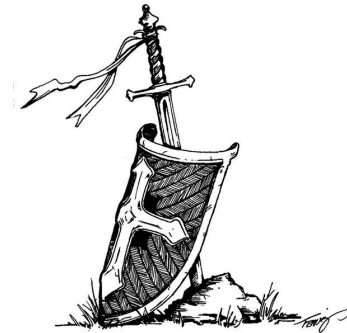

- We are pleased to let you know that the 2015 Kingdom Newsletters are now available to all current Sustaining and International members for your review.

- Are you a New Member?

No Registration is Required - to visit the newsletter site, please go

to <http://enewsletter.sca.org> to access.

Please use your Membership Number as your User ID and the beginning password is the word start. We would advise you to change your password to one of your choosing upon entry.

- If you have any questions or difficulties, please contact Member Services.

- Kind Regards,
The Membership Staff
SCA, Inc.

(800) 789-7486

email: membership@sca.org

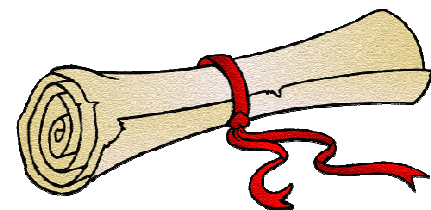

- **check our Facebook page, yahoo page, and **Our Website** (www.sunderoak.aethelmearc.org)**
- **for updates on **Fight practice**, **Fencing practice**, **Thrown weapons practice**, **Future events**, and **A&S meetings**..**

Business Cards for General use...



Shire Of Sunderoak

www.sunderoak.aethelmearc.org

www.sca.org

Butler, Armstrong, and
Northern Indiana Counties